

# Spirometry

with custo spiro mobile | perfect hygiene concept

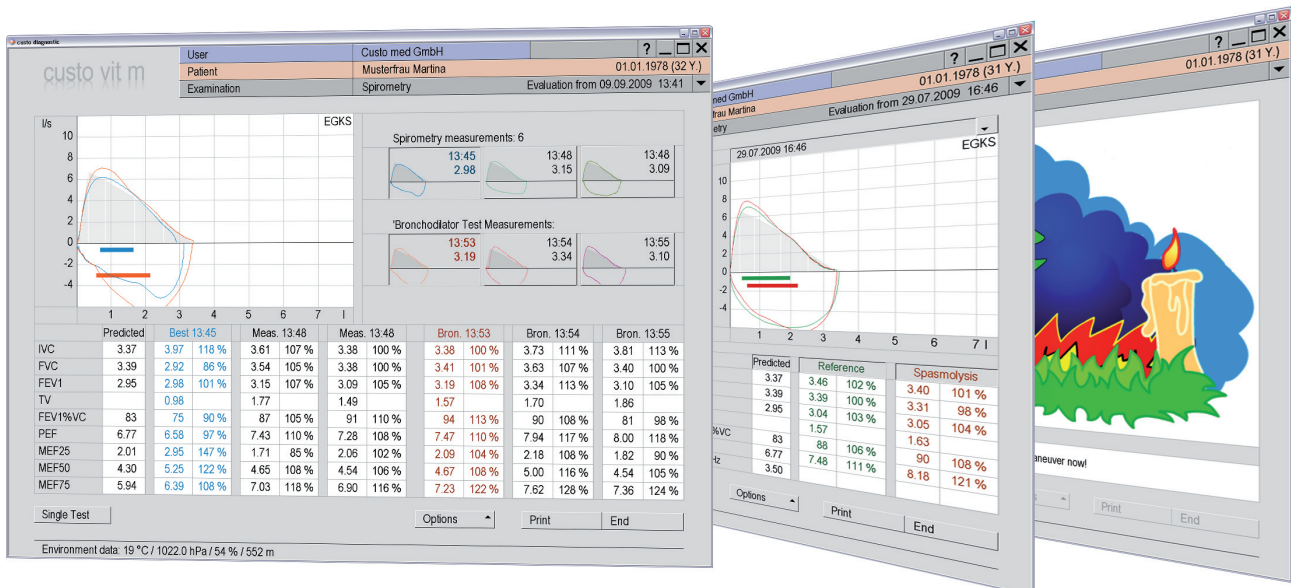

- ▶ Mobile use at every PC due to USB connection
- ▶ Tests easy and quick to perform
- ▶ All values with a single breathing manoeuvre
- ▶ Perfect hygiene concept thanks to bacterial and viral filters (custo spiro protect) or disinfection

- ▶ Comparison and trend view of all patients' examinations
- ▶ Comfortable reports with predefined text modules
- ▶ Clearly arranged A4 paper printouts with one click
- ▶ Paperless medical practice: Mailing of evaluations and reports as email, fax, PDF and as evaluation file (.cst)
- ▶ Versatile connection possibilities into existing IT structures (HL7, FDA-XML, SQL, GDT, SCP)



Your authorised custo med dealer

**custo·med**  
EXCELLENCE IN DIAGNOSTICS

Leibnizstr. 7, 85521 Ottobrunn, Germany  
Phone: +49 (0)89 71098-00, Fax: +49 (0)89 71098-10  
Email: info@customed.de, Internet: www.customed.de

# Specifications

## custo spiro mobile & spiro protect

Measurement method	Differential pressure gauge with laminar element
BTPS	Body Temperature Pressure Saturated
Accuracy	ATS standard, ISO 23747
Air resistance	2kPa at 12 l/s
Measurement range	± 12 l
Resolution	12 bit
Linearity	± 2 %
Power supply	via USB cable (range/cable length approx. 5 m)
Size	approx. 140 * 150 * 45 mm (L * W * H)
Weight	approx. 329 g
Operating conditions	Temperature +10°C ... +40°C Humidity 10 ... 90 %, non-condensing Air pressure 900 ... 1200 hPa
Classification	Protection class II, Class IIa, Type BF, DIN EN 60601-1
Software requirements	custo diagnostic 3.7 and higher
Perfect hygiene concept	Bacterial and viral filter custo spiro protect (optional) Single use Manufactured according to DIN EN 1822-1 Filter class H13 (HEPA, 99.95%) Tested according to DIN EN ISO 10933-1 or disinfection according to manufacturer's specifications

### Scope of delivery

#### custo spiro mobile

incl. measuring head with ceramic filter and Mouthpiece

Bacterial and viral filter custo spiro protect

Nose clip



### Spirometry Software Functions

- Comparison of measured values on the basis of national and international predicted values
- Automatic report and COPD reporting
- Clear display of measured values and measurement curves with colour codes
- Clear therapy control thanks to automatic long-term trend
- Test methods spasmolysis and provocation
- Process control, for example for occupational medicine

